

Rev A
 Drawing Number T-15-035-089
 Status C

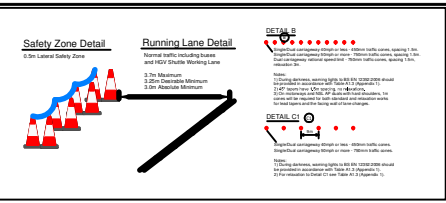
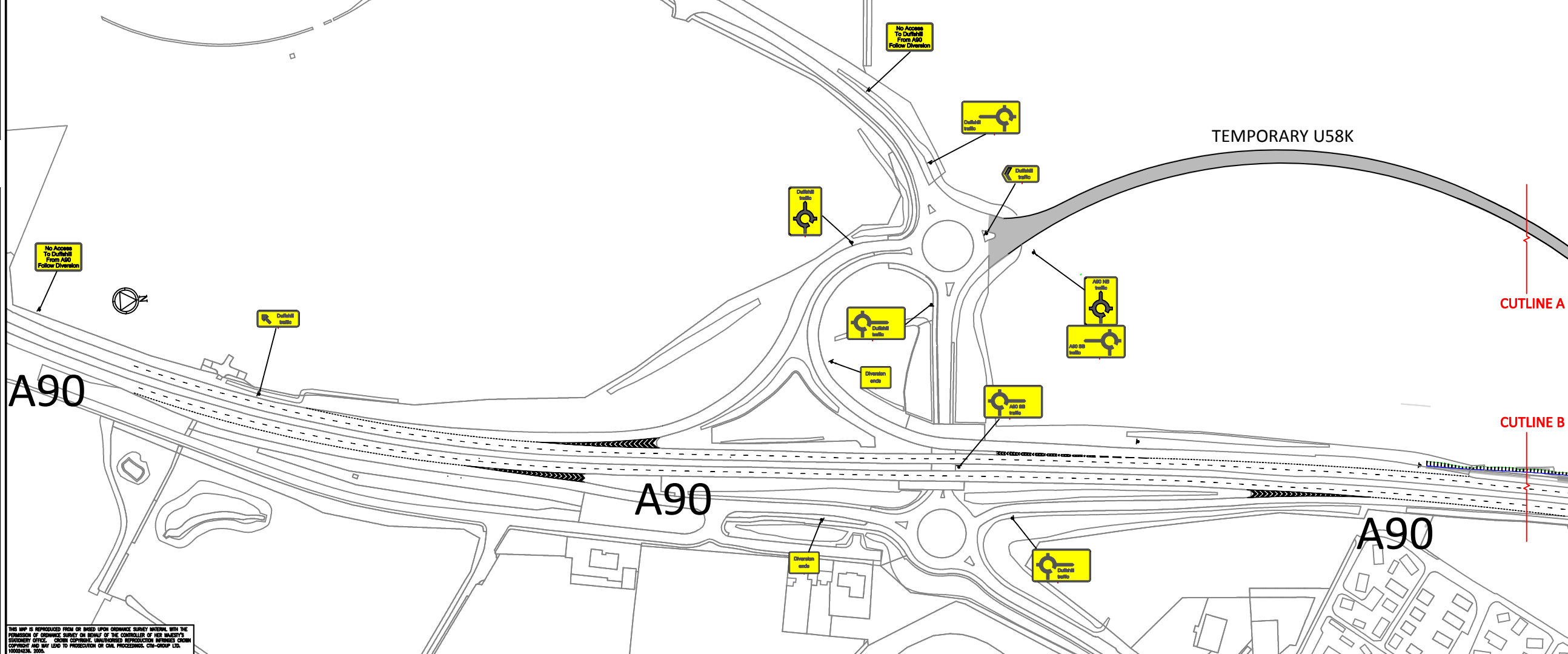
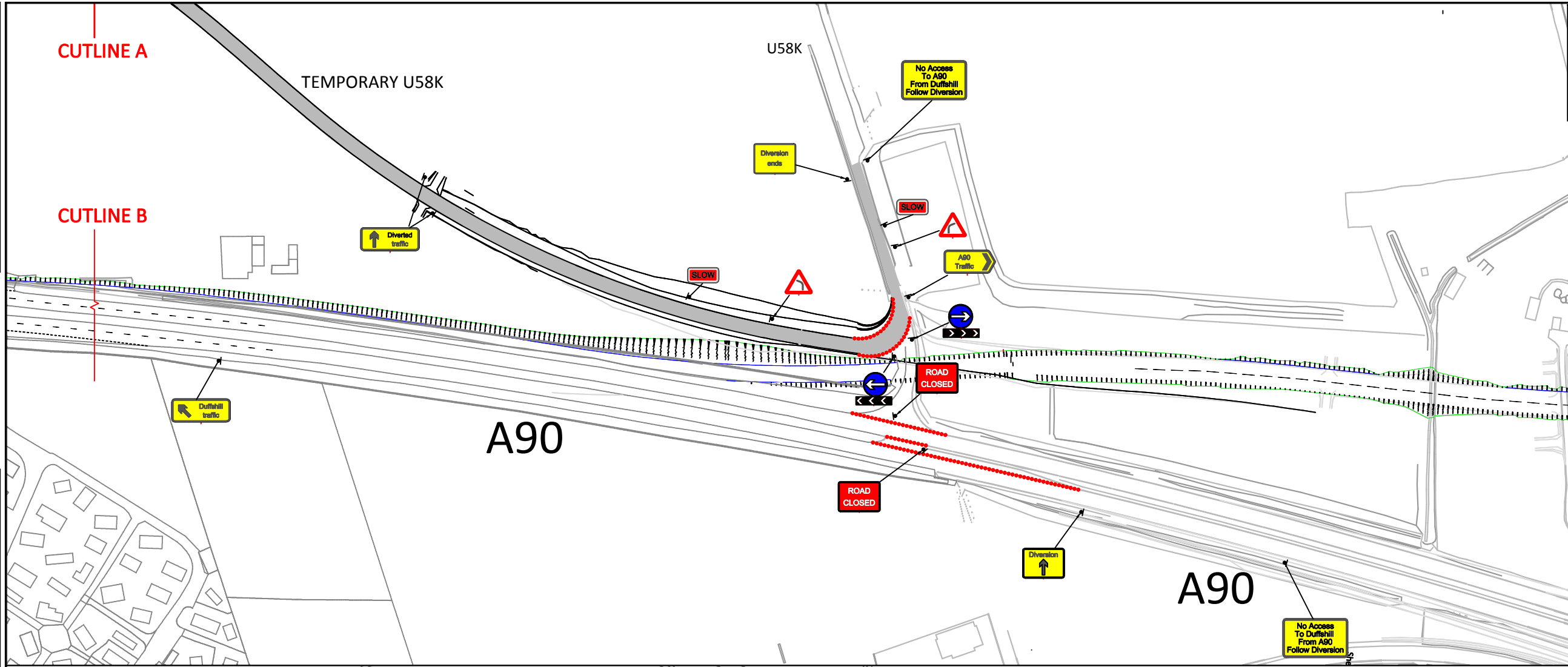

- SIGN
- TRAFFIC CONE
- NEW ROAD LAYOUT

SAFETY, HEALTH AND ENVIRONMENTAL INFORMATION

IN ADDITION TO THE HAZARDS/RISKS NORMALLY ASSOCIATED WITH THE TYPES OF WORK DETAILED ON THIS DRAWING, NOTE THE FOLLOWING SIGNIFICANT RESIDUAL RISKS

CONSTRUCTION
 (NONE/ 'NONE' IF APPLICABLE)

MAINTENANCE/CLEANING
 (NONE/ 'NONE' IF APPLICABLE)

USE
 (NONE/ 'NONE' IF APPLICABLE)

DECOMMISSIONING/DEMOLITION
 (NONE/ 'NONE' IF APPLICABLE)

Stat	Rev	Purpose of Issue	Date	Auth
C	A	FOR APPROVAL	02/06/16	
P	A	FOR CLIENT APPROVAL		
C				
A				

CTM Group
 Unit 101 Banded Industrial Estate
 Throsk
 Stirling
 FK7 7NP
 Client enquiries@ctm-group.co.uk
 Tel: (01786) 812465



Project
 AWPR

Title
 NEW C5K/ A956 OFFSLIP
 U58K DUFFSHILL ROAD STOP UP
 WITH DIVERSION ROUTE USING FINDON
 ROUNDABOUTS

Sheet Size	Original Scale	Designed/Drawn	Checked	Authorised
A1	NTS	SCP	SA	DO
Status	Drawing Number	Date	Date	Date
C	T-15-035-089	02/06/16	02/06/16	02/06/16
Rev				
				0

THIS MAP IS REPRODUCED FROM OR BASED UPON ORDNANCE SURVEY MATERIAL WITH THE PERMISSION OF ORDNANCE SURVEY ON BEHALF OF THE CONTROLLER OF HER MAJESTY'S STATIONERY OFFICE. SOME COPYRIGHT, UNREGISTERED INFORMATION MAY BE CONTAINED HEREIN AND MAY LEAD TO PROSECUTION OR CIVIL PROCEEDINGS. CTM-GROUP LTD. 06/2016, 2016.